Arab Academy for Science, Technology & Maritime Transport

AI-Powered Chatbots for Customer Service Automation in Retail Banking

Prepared by: Mona Mohamed Mohamed Elsayed
23225832
Monaa.mohamed70@gmail.com
Presented to: Prof. Ahmed ElSeddawy
Vice Dean – Educational Affairs
AASTMT – Smart Village
Ahmed.Bahgat@aast.edu

ABSTRACT

This report examines the role of artificial intelligence, particularly AI-powered chatbots, in improving customer service within the retail banking sector. Over the past few years, banks have increasingly relied on digital technologies to handle growing customer demands and to provide faster and more accessible services. In this context, chatbots have become a practical solution for managing large volumes of customer interactions.

The report focuses on how these systems work, including the use of natural language processing, machine learning models, and integration with enterprise systems such as ERP. It also explores how data analytics techniques, supported by tools like Power BI dashboards, can be used to evaluate chatbot performance and support decision-making.

Based on the analysis, it can be observed that AI chatbots contribute significantly to improving operational efficiency by automating routine tasks and reducing response time. However, the findings also suggest that these systems still face challenges when dealing with complex queries, which often require human intervention. This highlights the importance of adopting a balanced approach that combines automation with human support.

In addition, the report discusses the broader impact of AI on digital transformation, including changes in business processes, customer experience, and organizational decision-making. It also addresses key risks such as data privacy, system bias, and integration challenges.

Overall, the report suggests that while AI-powered chatbots offer clear advantages in retail banking, their long-term success depends on continuous improvement, effective data management, and strong alignment with business strategy.

1.Introduction

The retail banking sector has changed over the past decade, mainly due to rapid technological advancements and changing customer expectations. In the past, banking services relied heavily on physical branches and direct human interaction. While this approach allowed for personalized service, it was often limited in terms of speed and accessibility.

Today, customers expect faster, more convenient, and always-available services. With the rise of mobile banking and digital platforms, there is increasing pressure on banks to provide efficient and scalable customer service solutions. This shift has made it necessary for banks to rethink how they interact with customers and deliver their services.

Artificial intelligence (AI) has become one of the main technologies supporting this transformation. AI-powered chatbots are now widely used to handle customer inquiries, provide instant responses, and improve service availability. These systems rely on technologies such as natural language processing (NLP) and machine learning (ML) to understand user requests and generate appropriate responses (Davenport and Ronanki, 2018).

In practice, chatbots help banks manage large volumes of customer interactions without increasing operational costs. However, while they improve efficiency, they may still face challenges when dealing with complex or sensitive requests that require human judgment.

This report aims to analyse the role of AI-powered chatbots in retail banking, with a focus on their impact on customer service, operational efficiency, and digital transformation. It also evaluates the limitations, risks, and future opportunities associated with these technologies

---

2. Customer Service in Banking

Customer service in the banking sector has gone through several stages of development over time. In earlier years, most banking services were delivered through physical branches, where customers had to visit in person to complete transactions or resolve issues. Although this approach allowed for direct interaction, it was often time-consuming and not always convenient.

With the introduction of call centers, banks were able to improve accessibility by allowing customers to communicate remotely. However, this solution also created new

challenges, such as long waiting times and limited service hours. As a result, customer satisfaction was not always consistent.

Later, the adoption of online banking platforms marked a significant shift. Customers were able to perform basic transactions independently, such as checking balances or transferring money. This reduced pressure on customer service teams, but it also required customers to adapt to new technologies.

The development of mobile banking further improved accessibility, as customers could access services anytime and anywhere. This stage significantly changed customer expectations, as users began to expect faster and more seamless interactions.

More recently, artificial intelligence has introduced a new level of automation in customer service. AI-powered chatbots are now used to handle customer inquiries in real time. In many cases, these systems can resolve issues instantly without the need for human intervention.

However, while chatbots improve efficiency and availability, they are not always capable of handling complex or sensitive situations. This highlights the importance of combining AI systems with human support to achieve the best results.

---

3. Industry Context and Competitive Pressure

The banking industry is currently facing increasing pressure due to rapid technological change and the rise of financial technology (fintech) companies. These companies are able to offer fast, user-friendly, and highly efficient digital services, which has raised customer expectations across the entire sector.

In response to this competition, traditional banks are investing heavily in digital transformation initiatives. The goal is not only to improve operational efficiency but also to provide a better overall customer experience. In many cases, banks are adopting technologies such as artificial intelligence, big data analytics, and cloud computing to remain competitive (McKinsey & Company, 2021).

At the same time, customer expectations have changed significantly. Modern banking customers expect services that are fast, personalized, and available at all times. Delays or inefficiencies can quickly lead to dissatisfaction and loss of trust.

Another important factor is the regulatory environment. Banks operate under strict regulations, particularly in areas such as data privacy and security. For example, compliance with data protection regulations such as GDPR is essential to ensure that customer data is handled responsibly (European Commission, 2020).

Overall, the industry context highlights the need for banks to adopt advanced technologies while maintaining high standards of security and reliability.

---

4. AI Solution Overview

Artificial intelligence plays a central role in modern banking systems, particularly in improving customer service and operational efficiency. In this case study, the AI solution is based on a combination of technologies, including natural language processing (NLP), machine learning (ML), and robotic process automation (RPA).

Natural language processing allows the chatbot to understand and interpret customer queries. For example, when a user types a request such as “I want to check my balance,” the system identifies the intent and generates an appropriate response. This process involves analysing the structure and meaning of the input text (Jurafsky and Martin, 2020).

Machine learning enhances the chatbot’s ability to learn from past interactions. Over time, the system becomes more accurate in recognizing different types of queries, even when they are phrased in different ways. This improves the overall performance and reduces errors.

In addition, robotic process automation is used to handle backend tasks. For instance, when a customer requests a transaction, the chatbot communicates with internal systems, and RPA executes the required action automatically. This integration ensures that the system is not only informative but also functional.

From a practical perspective, this combination of technologies allows banks to handle large volumes of customer interactions efficiently. However, it is important to note that the effectiveness of the system depends on data quality, system integration, and continuous updates.

4.1 Impacted Business Functions

The implementation of AI chatbots impacts multiple business functions across the organization:

• **Customer Service**: Chatbots handles routine inquiries such as balance checks, transaction history, and account updates. This reducing waiting times and improves customer satisfaction.

• **Marketing**: AI analyses customer's data to provide personalized product recommendations. For example, a chatbot may suggest a savings account based on a customer’s spending behavior.

• **Finance**: AI improves fraud detection by analysing transaction patterns .

• **Operations**: Automation reduces manual workload and improves process efficiency.

• **Human Resources:** Chatbots reduce the workload on customer support agents, allowing them to focus on complex tasks.

These improvements enhance overall organizational performance and customer experience.

4.2 How AI Addresses the Problem

The primary problem in retail banking is the inefficiency of traditional customer service models in handling large volumes of inquiries. AI chatbots address this problem through automation and scalability.

First, chatbots automate repetitive tasks, such as answering frequently asked questions. This reduces the workload on human agents and improves efficiency. Second, chatbots provide real-time responses, eliminating delays and improving customer experience. Third, AI enables scalability, allowing banks to handle thousands of interactions simultaneously without increasing operational costs.

For example, during peak hours, a chatbot can manage multiple customer queries at the same time, while human agents would be limited by capacity. This significantly improves service availability and reduces operational bottlenecks.

4.3 Machine Learning Model

MLM are categorized into three main types:

Supervised Learning refers to a method where the model learns from examples that are already labeled.

in this approach, the model is trained using labelled data, where each input is linked to a specific output.

For example, a dataset of customer queries is labelled with their responding intents (balance inquiry, loan request). After training, the models is able to classify new queries by comparing them with patterns it has already learned

Unsupervised Learning, on the other hand, focuses on finding hidden patterns in data without predefined labels.

it mainly focuses on identifying patterns in data that does not have predefined labels, which makes it useful in exploratory analysis. this approach is commonly applied in customer segmentations, especially when banks need to better understand different user

groups. in practice, clustering is often used to group customers based on similar behavior patterns, which can help banks offer more tailored services.

Semi Supervised Learning,

This approach combines labelled and unlabelled data, improving model accuracy while reducing the need for extensive labelled datasets. This is particularly useful in banking, where labelled data may be limited.

These models enable chatbots to continuously improve performance and adapt to new customer behaviour's (Sutton and Barto, 2018).

4.4 Role of RPA in the Case Study

It plays a critical role in bridging the gap between chatbot interaction and backend systems. While the chatbot communicates with customers, RPA executes the required tasks within the banking system.

For example:

• account balances

• Processing transactions

• Updating customer information

This integrations ensures that chatbot responses are not only informative but also actionable, enhancing efficiency and user experience.

4.5 SDLC Methodology

The development of AI chatbot systems follows the Software Development Life Cycle (SDLC), which ensures systematic implementation:

1. Planning: Identifying business needs, such as improving customer service efficiency

2. Analysis: Defining system requirements, including chatbot capabilities

3. Design: Developing system architecture and selecting AI models

4. Implementation: Building and training AI models

5. Testing: Evaluating system performance and accuracy

6. Deployment: Launching the chatbot system

7. Maintenance: Continuously updating and improving the system

For example, during the testing phase, banks may simulate customer interactions to evaluate chatbot accuracy and identify areas for improvement.

---

5. Analytical Techniques

5.1 Descriptive Analytics

Descriptive analytics represents the foundational stage of data analysis, focusing on examining historical data to understand past behaviour and system performance. In AI-powered chatbot systems within retail banking, descriptive analytics is primarily used to analyse interaction logs, identify common customer queries, and evaluate chatbot usage patterns over time.

For example, banks can analyse chatbot conversations to determine that a significant proportion of user interactions relate to balance inquiries, transaction history, and card-related services. This insight enables organizations to optimize chatbot training datasets by prioritizing high-frequency queries and improving response accuracy for commonly requested services. Additionally, descriptive analytics can reveal peak usage periods, allowing banks to allocate computational resources effectively and maintain consistent system performance.

However, the strategic value of descriptive analytics is limited if used in isolation. While it provides a clear picture of what has happened, it does not explain the underlying causes or predict future trends. Therefore, its effectiveness lies in serving as a foundation for more advanced analytical techniques. From a business perspective, descriptive analytics enhances operational visibility but must be integrated with diagnostic and predictive approaches to support strategic decision-making (Oracle, 2021).

5.2 Diagnostic Analytics

Diagnostic analytics builds upon descriptive analytics by identifying the root causes of observed outcomes. It answers the critical question: “Why did it happen?” This level of analysis is essential for improving chatbot performance and addressing system inefficiencies.

For instance, if a bank observes a sudden increase in chatbot escalation rates, diagnostic analytics can be used to determine whether the issue is caused by inaccurate intent recognition, insufficient training data, or limitations in system integration. By analysing failed interactions, organizations can identify specific weaknesses in chatbot functionality.

Moreover, diagnostic analytics enables a deeper understanding of customer behaviour. For example, if users frequently abandon chatbot interactions, this may indicate that responses lack clarity or relevance. Addressing these issues requires not only technical improvements but also a better alignment between chatbot design and customer expectations.

From a strategic perspective, diagnostic analytics supports continuous improvement by enabling organizations to identify and address performance gaps. However, its effectiveness depends on the availability of high-quality data and robust analytical tools.

5.3 Predictive Analytics

Predictive analytics represents a more advanced stage of data analysis, focusing on forecasting future outcomes based on historical data and statistical models. In the context of AI chatbots, predictive analytics enables banks to anticipate customer needs, optimize resource allocation, and enhance service delivery.

For example, by analysing historical interaction data, banks can predict peak usage periods and allocate computing resources accordingly. This ensures that chatbot systems remain responsive even during periods of high demand. Additionally, predictive models can identify customers who are likely to require specific services, enabling proactive engagement and personalized recommendations.

Another important application of predictive analytics is fraud detection. By analysing transaction patterns, AI systems can identify anomalies that may indicate fraudulent activity, improve security and reduce financial risk (Shmueli and Koppius, 2011).

However, predictive analytics is not without limitations. The accuracy of predictions depends heavily on data quality and model design. Biased or incomplete data can lead to inaccurate predictions, negatively impacting decision-making. Therefore, organizations must implement strong data governance practices to ensure reliability.

5.4 Prescriptive Analytics

Prescriptive analytics extends beyond prediction by providing actionable recommendations for decision-making. It answers the question: “What should be done?” This type of analytics combines predictive models with optimization techniques to suggest the best course of action.

In chatbot systems, prescriptive analytics can be used to improve performance and enhance customer experience. For example, if predictive analytics indicates an increase in customer inquiries related to loan applications, prescriptive analytics may recommend updating chatbot responses, integrating additional data sources, or allocating more computational resources.

From a business perspective, prescriptive analytics supports strategic decision-making by providing clear and actionable insights. However, its effectiveness depends on the accuracy of predictive models and the availability of relevant data.

5.5 KPIs and Performance Metrics

Key Performance Indicators (KPIs) are essential for evaluating the effectiveness of AI chatbot systems. These metrics provide insights into system performance, customer satisfaction, and operational efficiency.

Automation rate measures the percentage of queries handled without human intervention, reflecting system efficiency. Response time indicates the speed of service delivery, while customer satisfaction (CSAT) scores provide direct feedback on user experience. Escalation rate measures the system's ability to handle complex queries.

However, KPIs must be interpreted collectively rather than individually. For example, a high automation rate combined with low customer satisfaction may indicate that the chatbot is efficient but ineffective in delivering quality service. Therefore, organizations must adopt a holistic approach to performance evaluation.

5.6 Dashboard Visualization and Analytical Models

Dashboard visualization plays a crucial role in transforming complex data into actionable insights. ("Data Visualization: Transforming Complex Data into Actionable Insights ...") By presenting key metrics in a visual format, dashboards enable decision-makers to quickly assess system performance and identify trends.

For example, line charts can track chatbot usage over time, while bar charts can compare performance across different metrics. Heat maps can identify peak interaction periods, providing insights into customer behaviour.

From a business perspective, dashboards support real-time monitoring and enable proactive decision-making. However, their effectiveness depends on the selection of relevant metrics and the clarity of visualizations.

5.7 Data Mining and Decision-Making

Data mining involves analysing large datasets to identify patterns, trends, and relationships. In chatbot systems, data mining techniques such as clustering and classification are used to extract valuable insights from customer interactions.

For example, clustering algorithms can group customers based on behaviour, enabling personalized service delivery. Classification models can categorize customer queries, improving chatbot accuracy.

From a strategic perspective, data mining supports data-driven decision-making by providing insights that inform business strategies and improve service delivery (Han et al., 2011).

---

6. Digital Transformation Analysis

Digital transformation represents a fundamental shift in how organizations operate and deliver value to customers. ("What is Digital Transformation? - Importance and Strategies") In retail banking, the integration of AI technologies, particularly chatbots, plays a critical role in driving this transformation.

One of the most significant impacts of AI is the transformation of business processes and workflows. Traditional customer service models rely on human agents and manual processes, which are time-consuming and inefficient. In contrast, AI-powered chatbots automate these processes, enabling faster and more efficient service delivery.

Automation is a key component of digital transformation. By automating repetitive tasks such as answering FAQs and processing transactions, chatbots reduce human workload and improve efficiency. This allows employees to focus on more complex and strategic tasks.

AI also influences organizational culture and decision-making. Organizations must adopt a data-driven approach, relying on analytics to guide decisions. This requires employees to develop new skills and adapt to technological changes.

From a customer perspective, digital transformation enhances experience by providing instant, personalized, and consistent service. However, while AI improves efficiency, it may reduce human interaction, which remains important in sensitive situations.

The comparison between pre-AI and post-AI environments highlights these changes. Before AI, customer service was slow and resource intensive. After AI, services are faster, more scalable, and more efficient.

---

7. ERP Integration & Role

Enterprise Resource Planning (ERP) systems play a critical role in supporting AI chatbot implementation by providing centralized data and enabling system integration.

ERP systems are integrated platforms that manage core business processes, including finance, supply chain, and human resources. In chatbot systems, ERP provides the data required for accurate and real-time responses.

For example, when a customer requests account information, the chatbot retrieves data from the ERP system, ensuring accuracy and consistency. This integration enables seamless communication between systems.

The data flow typically follows a structured process: customer query → chatbot → AI processing → ERP system → response. This ensures efficient data exchange and improves service delivery.

However, ERP integration presents challenges, particularly in organizations with legacy systems. Integration complexity, high costs, and data inconsistency can affect system performance.

From a strategic perspective, successful ERP integration enhances efficiency, improves decision-making, and supports digital transformation.

---

8. Business Impact & Value Creation

AI-powered chatbots generate significant business value across multiple dimensions.

From a financial perspective, chatbots reduce operational costs by automating customer service tasks. This decreases the need for large support teams and improves cost efficiency.

From a revenue perspective, chatbots enhance customer engagement and support personalized recommendations, increasing cross-selling opportunities.

Operational efficiency is also improved, as automation reduces processing time and minimizes errors.

Strategically, AI adoption provides a competitive advantage by enabling innovation and improving service quality.

However, organizations must ensure that efficiency gains do not compromise service quality. Balancing automation with personalization is essential for long-term success.

---

9. Power BI Dashboard Analysis

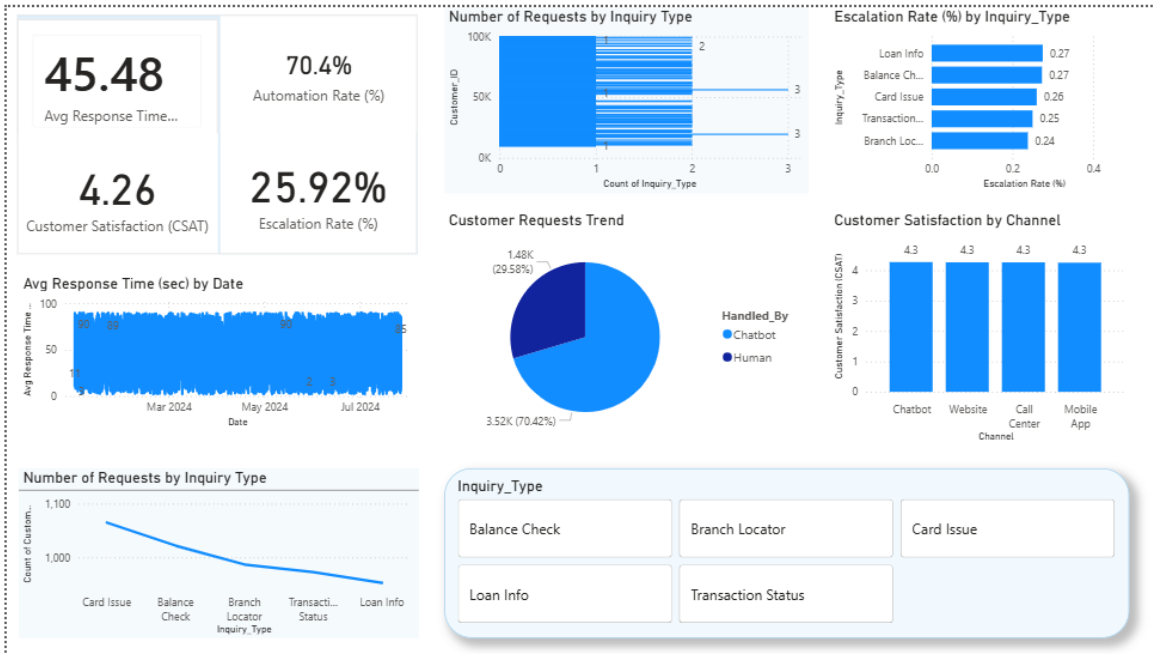

Overview of the Dashboard

The Power BI dashboard presented in Figure 1 provides a comprehensive evaluation of chatbot performance in a retail banking environment. It integrates key operational and customer experience metrics, enabling real-time monitoring and data-driven decision-making.

The dashboard includes critical indicators such as average response time, automation rate, customer satisfaction (CSAT), and escalation rate, in addition to visualizations of customer request distribution and performance trends.

Key Performance Insights

The dashboard reveals that the chatbot achieves an **automation rate of 70.4%**, indicating that a significant majority of customer queries are handled without human intervention. From an operational perspective, this reflects strong efficiency and a reduction in reliance on human agents.

However, the **escalation rate of 25.92%** suggests that approximately one-quarter of interactions still require human support. This indicates that while the chatbot performs well for routine queries, it faces limitations when handling more complex or ambiguous requests.

The **average response time of 45.48 seconds** appears relatively high for a digital system, where users typically expect near-instant responses. This may indicate processing delays or inefficiencies in backend integration, which could negatively impact user experience.

On the customer experience side, the **CSAT score of 4.26** reflects a generally positive user perception. This suggests that despite some limitations, the chatbot delivers acceptable service quality.

Analysis by Inquiry Type

The dashboard shows variation in escalation rates across different inquiry types. For example:

- **Loan and balance inquiries** have the highest escalation rates (~27%)
- **Branch-related queries** show slightly lower escalation (~24%)

This indicates that financial and transactional queries are more complex and require human intervention, while simpler queries are effectively handled by the chatbot.

From a strategic perspective, this insight highlights the need to improve chatbot training for high-complexity queries, particularly those related to financial decision-making.

Customer Behaviour and Interaction Trends

The dashboard indicates that **approximately 70% of requests are handled by the chatbot**, while the remaining interactions require human involvement. This distribution demonstrates the effectiveness of automation while also highlighting the continued importance of human support.

Additionally, the request trend visualization suggests stable demand across different inquiry types, with card issues and balance checks being the most frequent. This reinforces the importance of optimizing chatbot performance for these high-volume interactions.

Customer Satisfaction Across Channels

The dashboard shows consistent customer satisfaction scores (around 4.3) across multiple channels, including chatbot, website, call centre, and mobile app.

This consistency suggests that the chatbot performs comparably to traditional service channels, which is a significant achievement in digital transformation. However, it also indicates that there is limited differentiation, meaning the chatbot does not yet provide a superior experience compared to human support.

Critical Evaluation and Business Implications

While the dashboard demonstrates strong automation and acceptable customer satisfaction, it also reveals important limitations.

The relatively high escalation rate indicates that the chatbot is not yet fully capable of handling complex queries. This suggests a gap in natural language understanding or backend system integration.

Additionally, the response time metric raises concerns about system efficiency. In a competitive digital banking environment, even small delays can negatively impact customer experience.

From a business perspective, these findings highlight the need for continuous improvement. Banks should focus on enhancing chatbot training data, improving system integration, and optimizing response time.

Strategic Insight

The Power BI dashboard serves not only as a monitoring tool but also as a strategic asset. It enables banks to identify performance gaps, optimize resource allocation, and improve customer experience.

Ultimately, the insights derived from the dashboard support data-driven decision-making and contribute to the success of digital transformation initiatives.

---

10. Results and Strategic Discussion

The implementation of AI-powered chatbots has demonstrated measurable improvements in both operational efficiency and customer service performance. From an operational perspective, automation significantly reduces the workload on human agents, allowing them to focus on more complex and value-added tasks. This leads to improved productivity and more efficient resource allocation.

However, the results also reveal important limitations that must be addressed to achieve optimal performance. While chatbots perform effectively in handling structured and repetitive queries, they often struggle with complex interactions that require contextual understanding or domain-specific knowledge. This limitation highlights the gap between automation capabilities and real-world customer expectations.

Another critical observation is the impact on customer experience. Although faster response times improve satisfaction, the quality of interaction remains a key factor. Customers value not only speed but also accuracy and relevance. Therefore, improving response quality is as important as increasing efficiency.

From a strategic perspective, these findings emphasize the importance of adopting a hybrid service model. Combining AI automation with human expertise ensures that customers receive both efficient and high-quality service. This approach aligns with the concept of "augmented intelligence," where AI supports rather than replaces human decision-making (Davenport and Ronanki, 2018).

Furthermore, the results highlight the need for continuous system improvement. AI models must be regularly updated and retrained to adapt to changing customer behaviour and evolving business requirements.

---

11. Limitations of AI Chatbots

Despite their significant advantages, AI-powered chatbots have inherent limitations that affect their performance and reliability. One of the most prominent limitations is their difficulty in understanding complex linguistic structures. Human language is highly nuanced, and even advanced NLP models struggle with ambiguity, sarcasm, and implicit meaning (Jurafsky and Martin, 2020).

Another limitation is the lack of emotional intelligence. Chatbots are unable to fully interpret or respond to customer emotions, which is particularly important in sensitive situations such as complaints or financial distress. This limitation reduces their effectiveness in delivering empathetic and human-like interactions (Huang and Rust, 2018).

Context retention is also a challenge. While chatbots can handle single-turn interactions effectively, they often struggle to maintain context across multiple turns in a conversation. This can lead to fragmented interactions and reduced user satisfaction.

Additionally, chatbots are highly dependent on data quality. Poor or biased training data can result in inaccurate or unfair responses. This highlights the importance of robust data management and continuous model evaluation.

Finally, technological limitations related to system integration and infrastructure can affect performance. In banks with legacy systems, incomplete integration can prevent chatbots from accessing the data needed to provide accurate responses.

---

12. Ethical Considerations

The use of AI in retail banking introduces several ethical challenges that must be carefully managed. One of the most critical issues is transparency. Customers should be clearly informed when they are interacting with an AI system rather than a human agent. Lack of transparency can undermine trust and lead to negative perceptions of the organization (Floridi et al., 2018).

Bias in AI models is another significant concern. Machine learning systems are trained on historical data, which may contain biases. If not properly addressed, these biases can lead to unfair outcomes, particularly in financial decision-making processes (O'Neil, 2016).

Data privacy is also a major ethical consideration. Chatbots handle sensitive financial information, making them potential targets for cyberattacks. Ensuring data security through encryption, authentication, and compliance with regulatory standards is essential (European Commission, 2020).

Accountability is another important issue. When AI systems make errors, it can be difficult to determine responsibility. Establishing clear governance frameworks is necessary to ensure accountability and oversight.

---

13. Implementation Challenges

Implementing AI-powered chatbots in retail banking involves both technical and organizational challenges. One of the most significant technical challenges is system

integration. Many banks rely on legacy systems that are not designed to support modern AI technologies. Integrating these systems requires significant investment and expertise.

Data-related challenges also play a critical role. Ensuring data quality, consistency, and accessibility is essential for effective chatbot performance. Poor data quality can lead to inaccurate responses and reduced customer trust.

Organizational resistance to change is another major challenge. Employees may perceive AI as a threat to their roles, leading to reluctance in adopting new technologies. Effective change management strategies, including training and communication, are essential to address this issue (Westerman et al., 2014).

Regulatory compliance adds another layer of complexity. Banks must ensure that AI systems comply with strict financial regulations, which may limit flexibility and innovation.

---

14. Strategic Recommendations

To maximize the value of AI-powered chatbots, banks must adopt a strategic and integrated approach. First, investment in advanced AI technologies is essential. This includes adopting state-of-the-art NLP models and continuously updating them to improve performance.

Second, improving data integration and governance should be a priority. A unified data platform enables better personalization and more accurate responses, enhancing customer experience.

Third, banks should focus on personalization. By leveraging customer data, chatbots can deliver tailored experiences that improve engagement and satisfaction.

Fourth, continuous monitoring and evaluation are essential. AI systems should be regularly updated and optimized based on performance metrics and user feedback.

Finally, adopting a hybrid service model is critical. Combining AI automation with human expertise ensures that customers receive both efficient and high-quality service (Accenture, 2020).

---

15. Business Impact, ROI, and Conclusion

AI-powered chatbots deliver significant business value across multiple dimensions. From a financial perspective, they reduce operational costs by automating routine interactions. This allows banks to operate more efficiently while maintaining service quality.

From a customer perspective, chatbots improve experience by providing faster and more accessible services. This leads to higher satisfaction, increased loyalty, and improved retention rates.

From a strategic perspective, chatbots enable scalability and support data-driven decision-making. The insights generated from chatbot interactions can be used to refine business strategies and identify new opportunities.

The return on investment (ROI) is driven by both cost savings and revenue growth. By improving efficiency and customer experience, chatbots contribute to long-term business success (PwC, 2020).

In conclusion, AI-powered chatbots represent a transformative innovation in retail banking. While challenges remain, continuous improvement and strategic implementation can maximize their value. Banks that successfully integrate AI into their operations will be better positioned to compete in an increasingly digital and competitive environment.

References

Davenport, T.H. and Ronanki, R. (2018) 'Artificial intelligence for the real world', Harvard Business Review, 96(1), pp. 108–116.

Huang, M.-H. and Rust, R.T. (2018) 'Artificial intelligence in service', Journal of Service Research, 21(2), pp. 155–172.

Shmueli, G. and Koppius, O. (2011) 'Predictive analytics in information systems research', MIS Quarterly, 35(3), pp. 553–572.

Han, J., Kamber, M. and Pei, J. (2011) Data Mining: Concepts and Techniques. 3rd edn. Burlington: Morgan Kaufmann.

Jurafsky, D. and Martin, J.H. (2020) Speech and Language Processing. 3rd edn. Available at: https://web.stanford.edu/~jurafsky/slp3/

Sutton, R.S. and Barto, A.G. (2018) Reinforcement Learning: An Introduction. 2nd edn. Cambridge, MA: MIT Press.

Westerman, G., Bonnet, D. and McAfee, A. (2014) Leading Digital: Turning Technology into Business Transformation. Boston: Harvard Business Review Press.

O'Neil, C. (2016) Weapons of Math Destruction. New York: Crown.

European Commission (2020) General Data Protection Regulation (GDPR). Available at: https://gdpr.eu/

Accenture (2020) AI: Built to Scale. Available at: https://www.accenture.com/

PwC (2020) Financial Services Technology Survey. Available at: https://www.pwc.com/

Oracle (2021) Data Analytics in Banking. Available at: https://www.oracle.com/

McKinsey & Company (2021) The State of AI. Available at: https://www.mckinsey.com/

Kumar, V. et al. (2022) 'AI in banking', Journal of Business Research, 145, pp. 1–12.

Devlin, J. et al. (2019) 'BERT: Pre-training of deep bidirectional transformers', Proceedings of NAACL, pp. 4171–4186.